

MONTHLY MEMBERSHIP PROGRESS REPORT

District 3 NW

Results as of: 5/31/2024

GMT:

LOCATION OKLAHOMA

GMT CA

| Clubs | | | |
|-----------------------|---------------|-----------|---------------|
| RESULTS FOR 2023-2024 | | | |
| QUARTER | NEW CLUB GOAL | NEW CLUBS | DROPPED CLUBS |
| JULY/AUG/SEPT | 2 | 0 | 0 |
| OCT/NOV/DEC | 0 | 0 | 1 |
| JAN/FEB/MAR | 0 | 0 | 0 |
| APR/MAY/JUNE | 0 | 0 | 0 |

| Members | | | |
|-----------------------|------------------------|----------------------|--|
| RESULTS FOR 2023-2024 | | | |
| QUARTER | MEMBER GROWTH NET GOAL | MEMBER GROWTH ACTUAL | DROPPED MEMBERS ACTUAL (including transfers) |
| JULY/AUG/SEPT | 2 | 26 | 41 |
| OCT/NOV/DEC | 0 | 28 | 34 |
| JAN/FEB/MAR | 2 | 30 | 23 |
| APR/MAY/JUNE | 2 | 16 | 10 |

GOALS AND ACTUAL NEW CLUBS CUMULATIVE

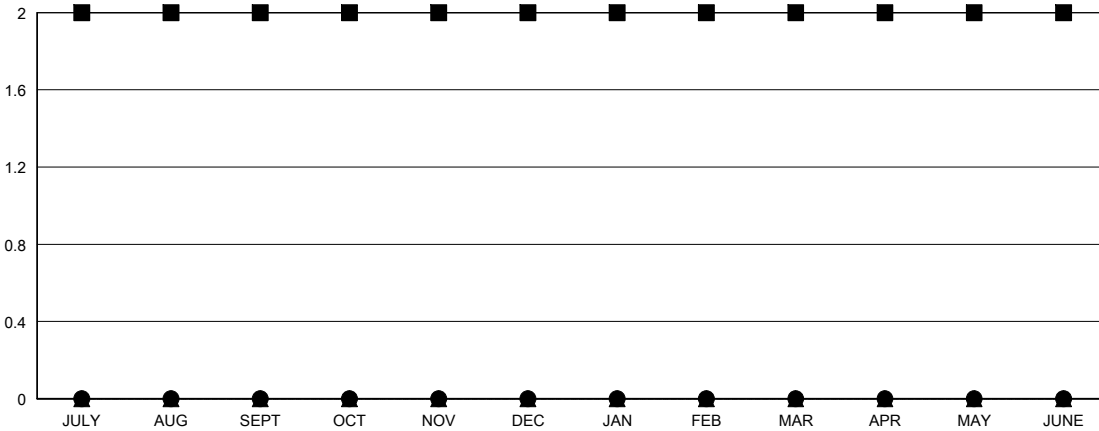

- - CURRENT YEAR GOALS FOR NEW CLUBS
- - CURRENT YEAR ACTUAL NEW CLUBS
- ▲ - LAST YEAR ACTUAL NEW CLUBS

GOALS AND ACTUAL MEMBERS CUMULATIVE

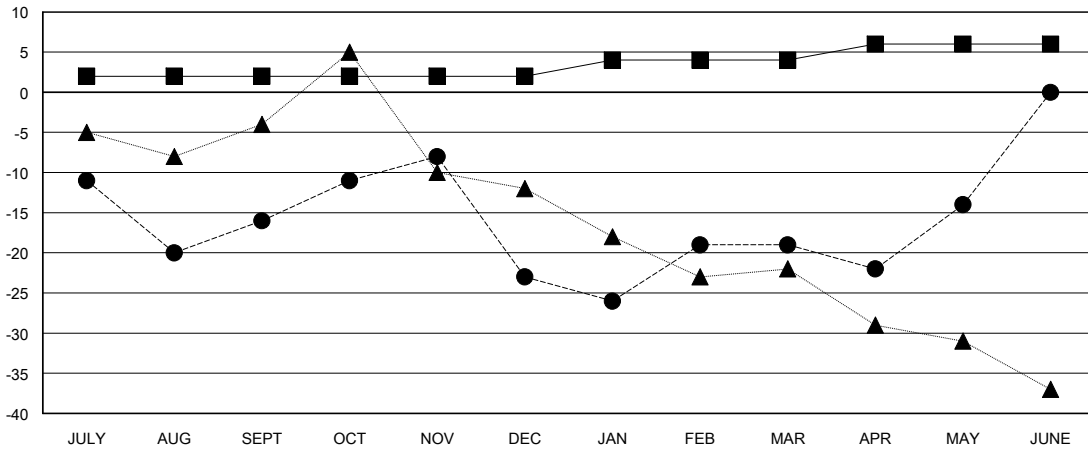

- - MEMBER GROWTH NET GOAL
- - MEMBER GROWTH ACTUAL
- ▲ - LAST YEAR MEMBERSHIP ACTUAL

| | | |
|---|---|--|
| DROPPED CLUBS: 1 | 27 CLUBS OF 41 ADDED 1 OR MORE NEW MEMBERS | GENDER DISTRIBUTION MALE 719 (72.92%) FEMALE 266 (26.98%) |
| DROPPED MEMBERS DECEASED 18 CLUB CANCELLED 4 OTHER 86 TOTAL 108 | CLICK HERE FOR CUMULATIVE MEMBERSHIP DATA | TOTAL FAMILY UNIT MEMBERS 139 FAMILY MEMBERS PAYING HALF DUES 71 |